

# Scope of Environmental Ethics

SEM-II SEC

Dr. Pranab Kirtunia  
Assistant Professor  
Department of Philosophy  
Bejoy Narayan Mahavidyalaya  
Itachuna, Hooghly-712147  
West Bengal, India

Image taken from <https://stock.adobe.com/>

This image is taken from *Pamir Times*.

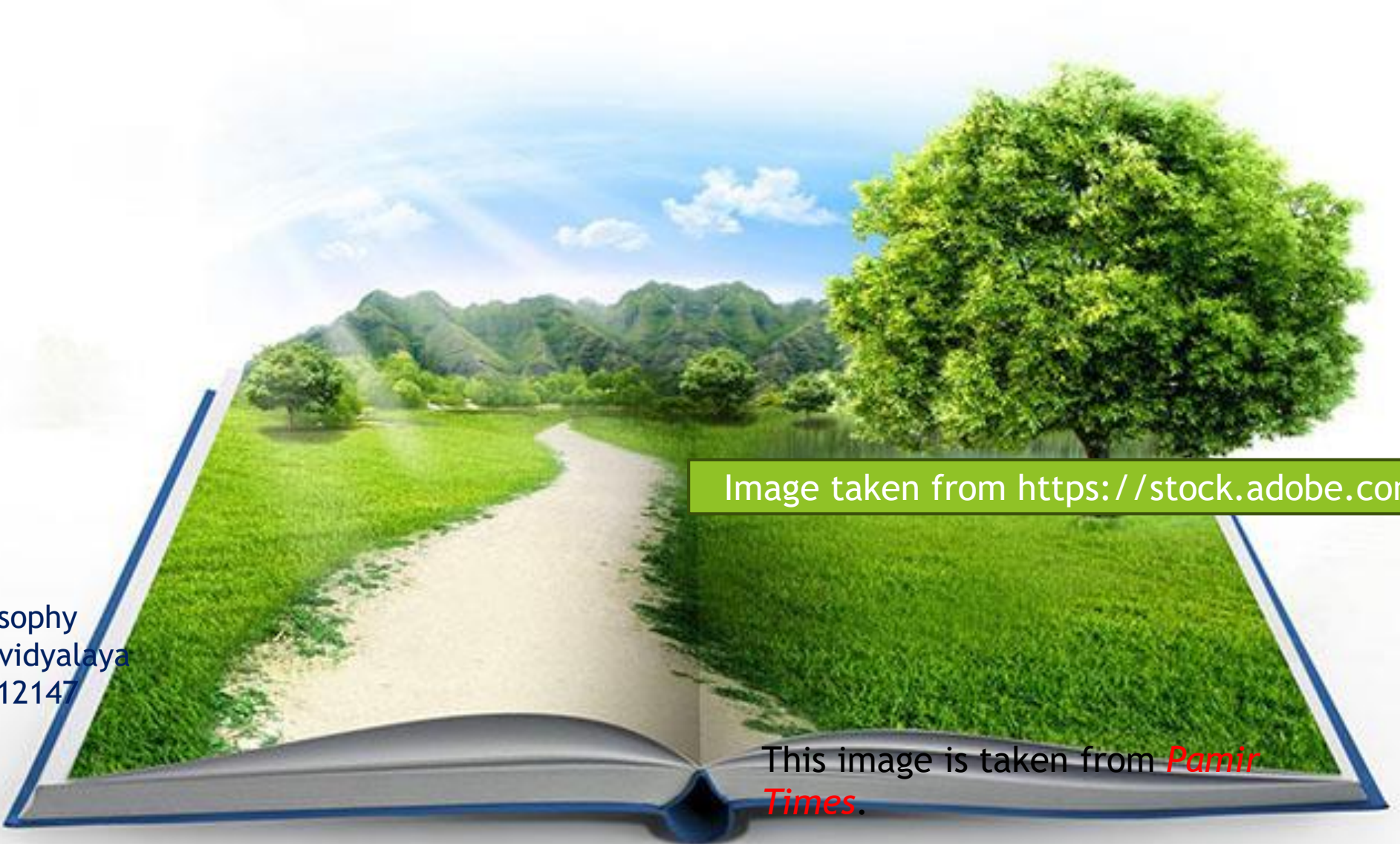

# Environmental ethics

- ▶ Environmental ethics concerns the moral value and status of the environment, providing ethical guidance at individual, corporate, and governmental levels to shape policies, lifestyles, and actions regarding environmental issues, and enabling the moral appraisal of these practices.

# Amrita Devi led the Bishnoi Movement

- ▶ Khejarli massacre -1730,
- ▶ 363 People killed

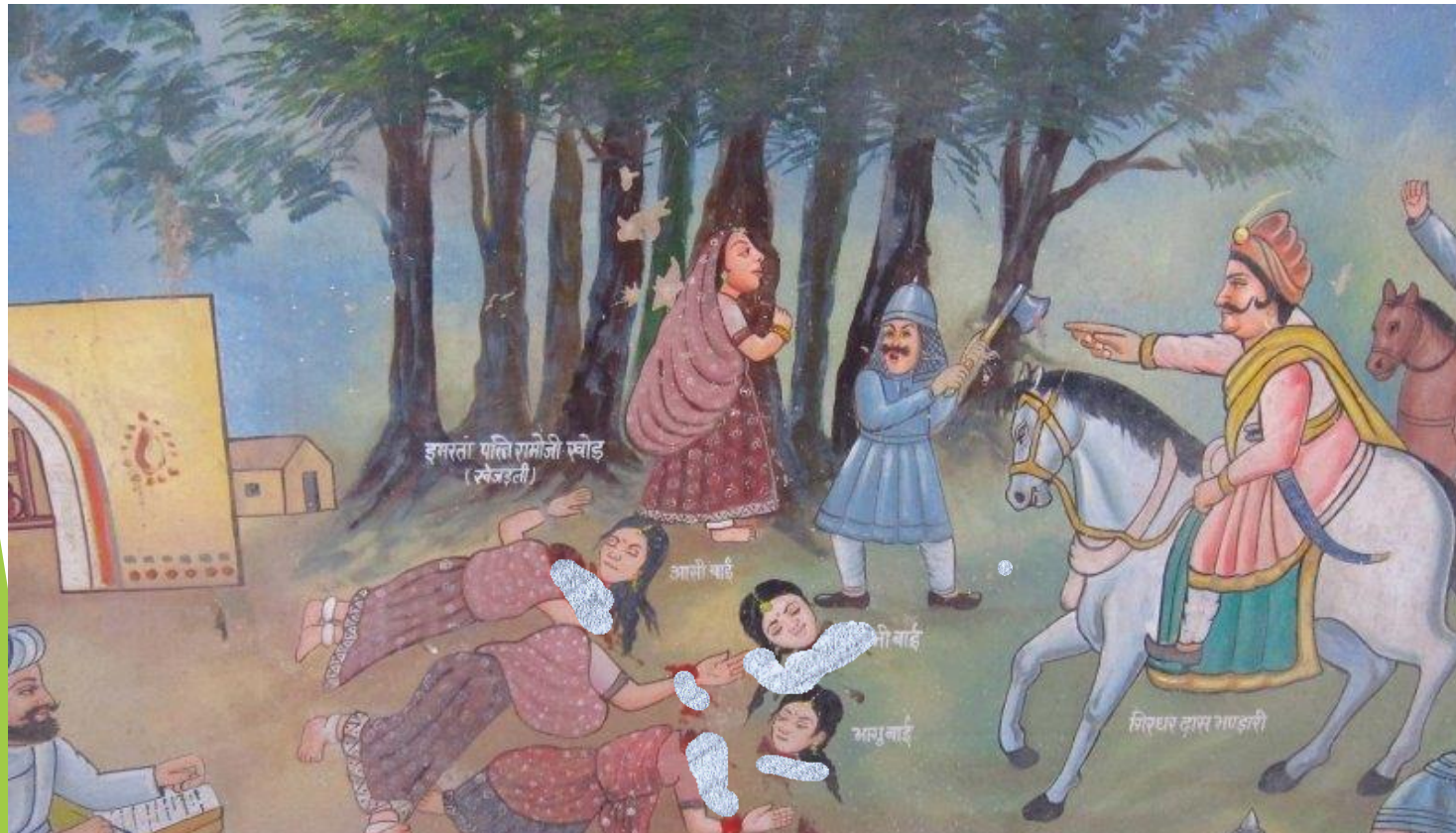

<https://delhigreens.com/2020/05/21/two-environmental-movements-one-theme-supreme-sacrifice-for-nature/>

# Chipko movement 1973



Image taken from Frontline



Image taken from Right livelihood



Image taken from himal Southasian

# Narmada Bachao Andolan 1985



# Environmental ethics



Image is taken :<https://indiapro.weebly.com/human-environment-interaction.html>



AP

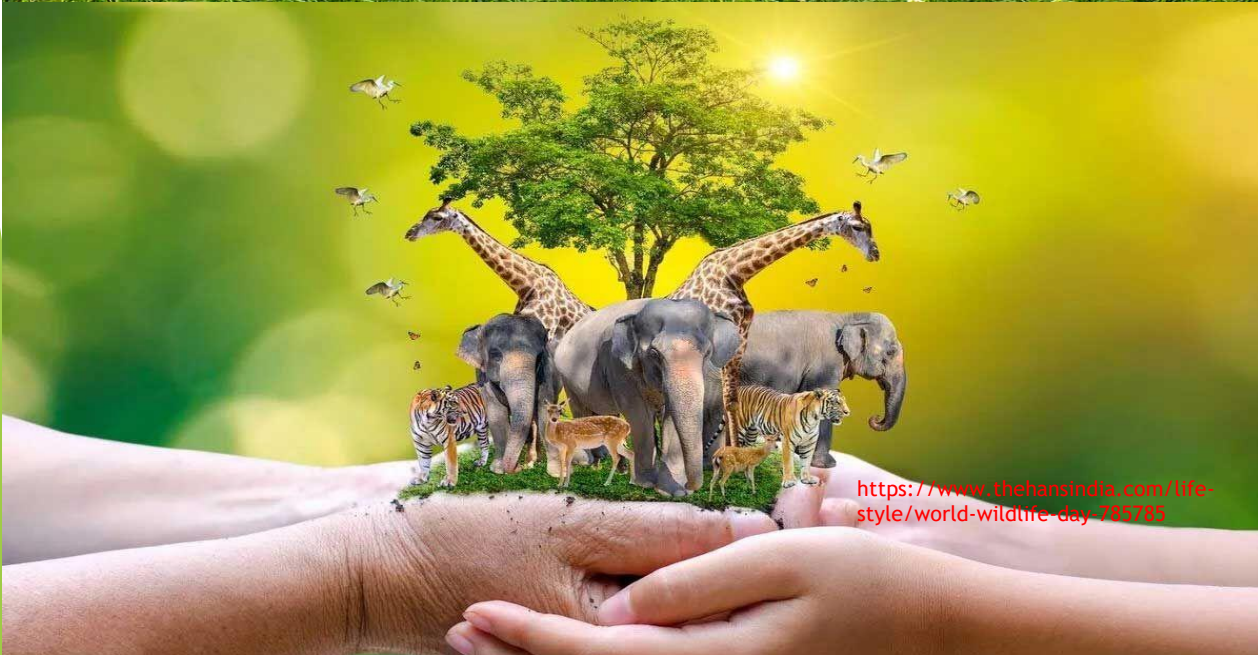

<https://www.thehansindia.com/life-style/world-wildlife-day-795785>



<https://www.parentcircle.com/taking-care-of-the-earth/article>

# Anthropocentrism

<https://www.peta.org/issues/animals-used-for-experimentation/animals-used-experimentation-factsheets/animal-experiments-overview/>

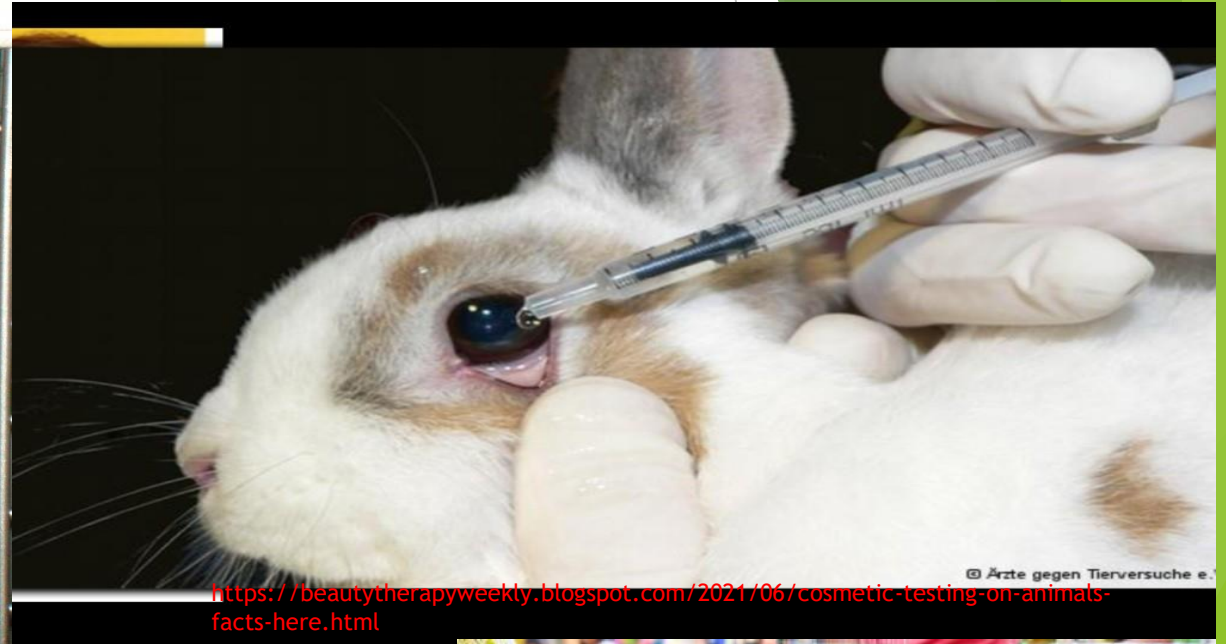

<https://beautytherapyweekly.blogspot.com/2021/06/cosmetic-testing-on-animals-facts-here.html>

© Ärzte gegen Tierversuche e.

<https://jntasbh.blogspot.com/2012/09/how-to-cut-tall-tree.html>



<https://www.aquaoxwaterfilters.com/the-importance-of-water-filter-to-gardening/>



shutterstock.com • 1055778659

# Intrinsic Value





# Values & Moral Consideration

## Instrumental Value



<https://www.istockphoto.com/photos/goat>



iStock™

Credit: Moyo Studio

# Biocentrism

- ▶ Biocentrism is the world view that transcends anthropocentric sustainability, and expands the circle of morality to include the biotic community and asserts that all animals in addition to humans possess their own moral worth. According to this world view, all living beings have intrinsic/inherent value, and should have equal status and be regarded as moral beings.

# Ecocentrism



THANK YOU

